

Patient report

Bio-Rad DATE: 12/16/2019
 D-10 TIME: 01:16 PM
 S/N: #DC2K755917 Software version: 4.30-2
 Sample ID: 10565530
 Injection date 12/16/2019 01:06 PM
 Injection #: 8 Method: HbA1c
 Rack #: --- Rack position: 1

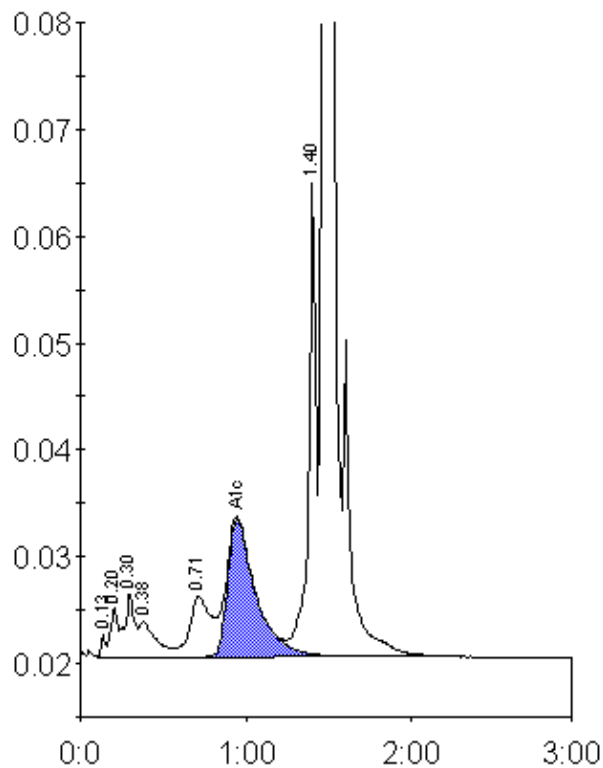

Peak table - ID: 10565530

Peak	R.time	Height	Area	Area %
Unknown	0.13	2045	4130	0.2
A1a	0.20	4651	12717	0.7
A1b	0.30	6044	25395	1.4
Unknown	0.38	3384	23042	1.3
LA1c/CHb-1	0.71	5635	48937	2.7
A1c	0.95	12840	151453	11.3
P3	1.40	44405	138611	7.7
A0	1.47	469005	1397551	77.6
Total Area:		1801836		

Concentration:	%
A1c	11.3